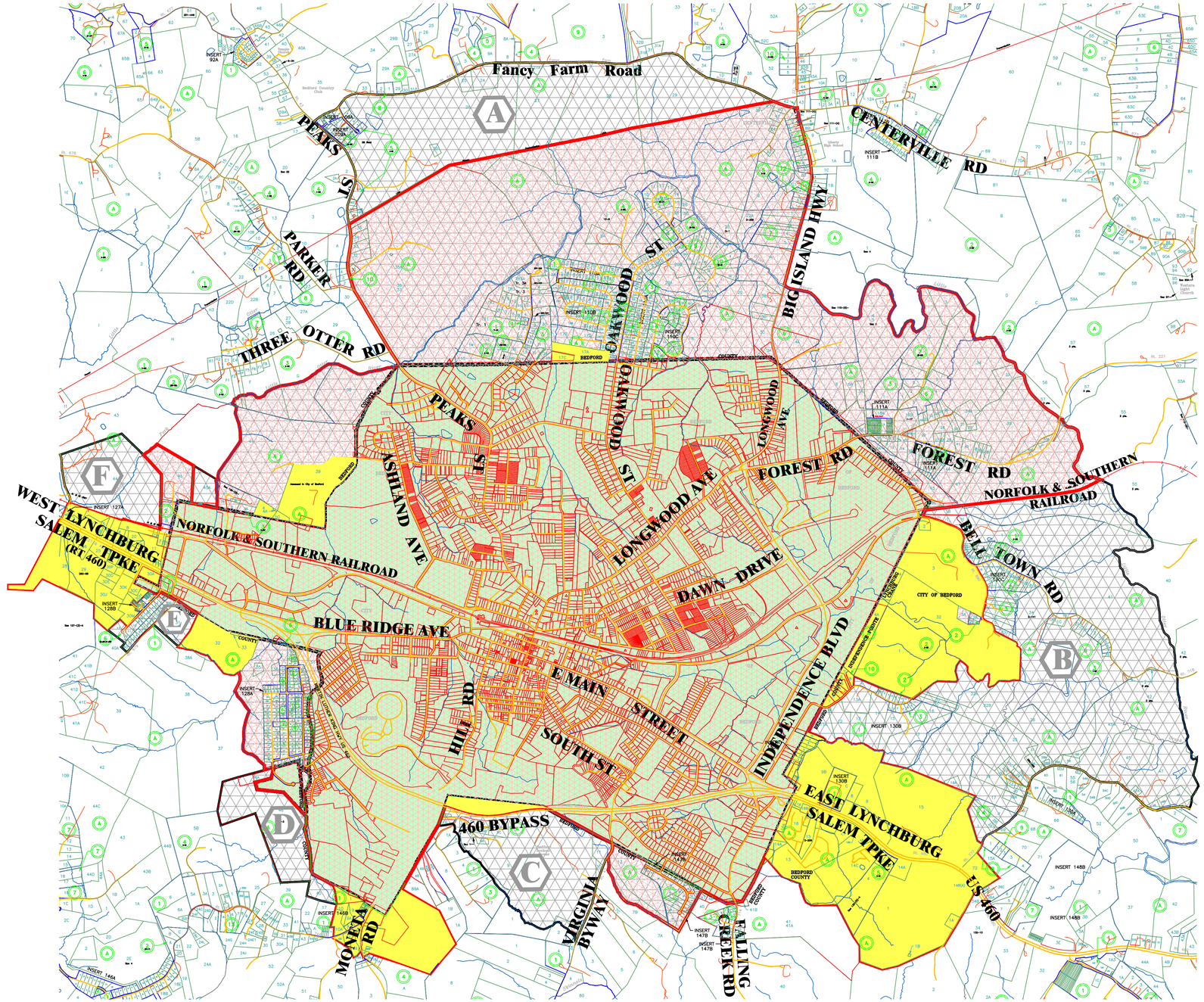

N

BEDFORD VIRGINIA

BEDFORD SINCE 1702 VIRGINIA

SCALE 1"=1500'

- =EXISTING CITY/COUNTY BOUNDARY LINE (190,356,822.09+/- Sq. Ft/ 6.82 Sq. Mile Total)
- =PHASE I (244,085,330.44+/- Sq Ft/ 8.755 Sq. Mile Total)
- =PHASE II (356,265,817.50+/- Sq Ft. / 12.779 Sq. Mile Total)
- =PHASE III (445,983,767.64+/- Sq Ft. / 15.997 Sq. Mile Total)
  - A =SUB SECTIONS OF PHASE III

CITY OF BEDFORD

ENGINEERING DEPARTMENT

MAP SHOWING PROPOSED PHASE I & PHASE II NEW CITY BOUNDARY ADJUSTMENTS

DRAWN: TWB		CHECKED:	
TRACED:		APPROVED:	
REVISED: March 29, 2010			
SCALE: 1"=1500'	DATE: DEC,14 2009	NO. H—	